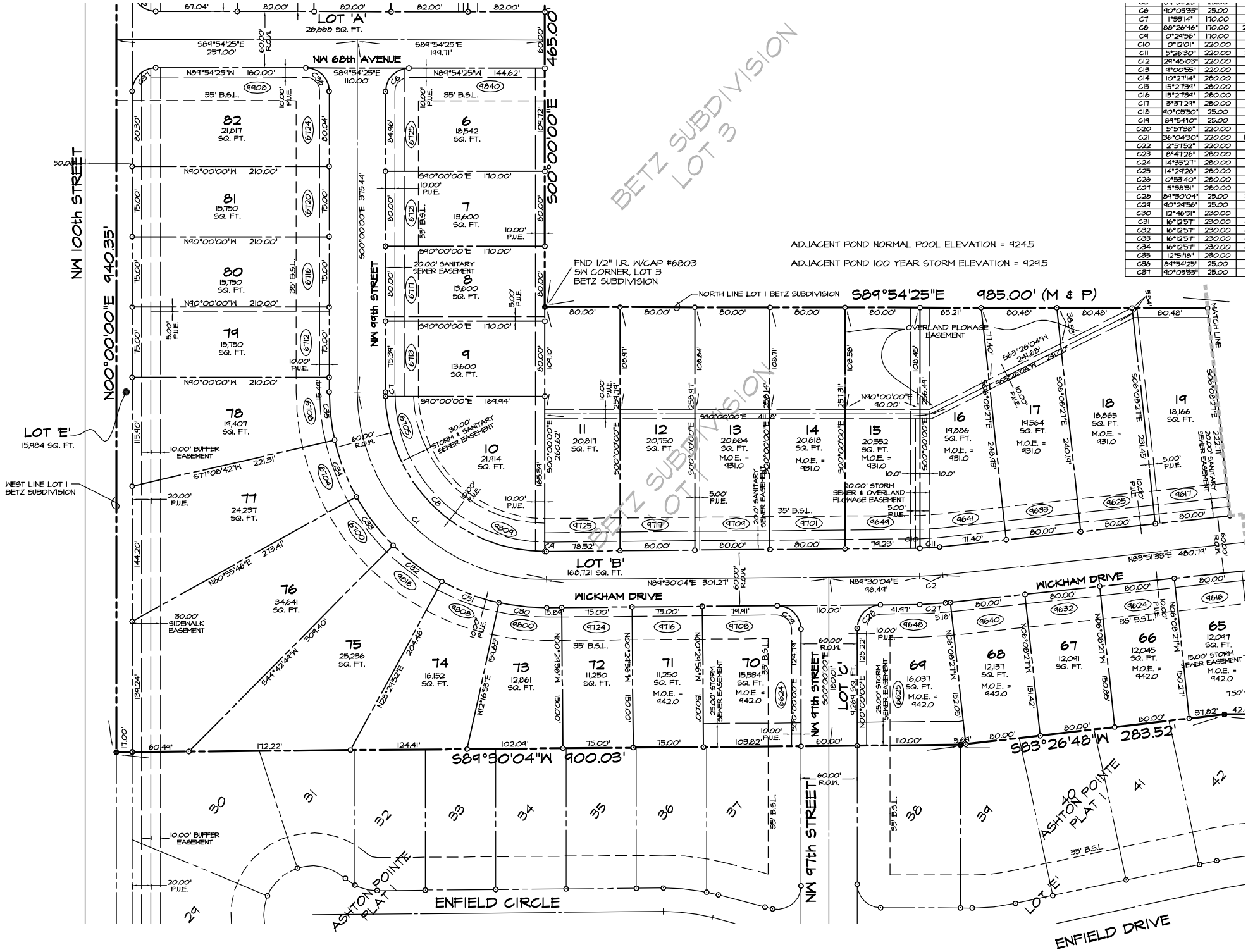

C5	5°14'25"	25.00	
C6	90°05'35"	25.00	
C7	1°33'14"	170.00	
C8	88°26'46"	170.00	
C9	0°24'56"	170.00	
C10	0°12'01"	220.00	
C11	5°26'30"	220.00	
C12	24°45'03"	220.00	
C13	9°00'55"	220.00	
C14	10°27'14"	280.00	
C15	15°27'34"	280.00	
C16	15°27'34"	280.00	
C17	3°37'29"	280.00	
C18	90°05'50"	25.00	
C19	84°54'10"	25.00	
C20	5°57'38"	220.00	
C21	36°04'30"	220.00	
C22	2°51'52"	220.00	
C23	8°47'26"	280.00	
C24	14°35'27"	280.00	
C25	14°24'26"	280.00	
C26	0°53'40"	280.00	
C27	5°38'31"	280.00	
C28	84°30'04"	25.00	
C29	90°24'56"	25.00	
C30	12°46'51"	230.00	
C31	16°12'57"	230.00	
C32	16°12'57"	230.00	
C33	16°12'57"	230.00	
C34	16°12'57"	230.00	
C35	12°51'18"	230.00	
C36	84°54'25"	25.00	
C37	90°05'35"	25.00	

Q:\E-FILES\E-5000\E5255\dwg\E5255FP.dwg, 3/30/2004 8:09:46 AM, mehill, Acrobat PDFWriter, 1:129.488